Alto & Baritone Sax Part

Something To Read
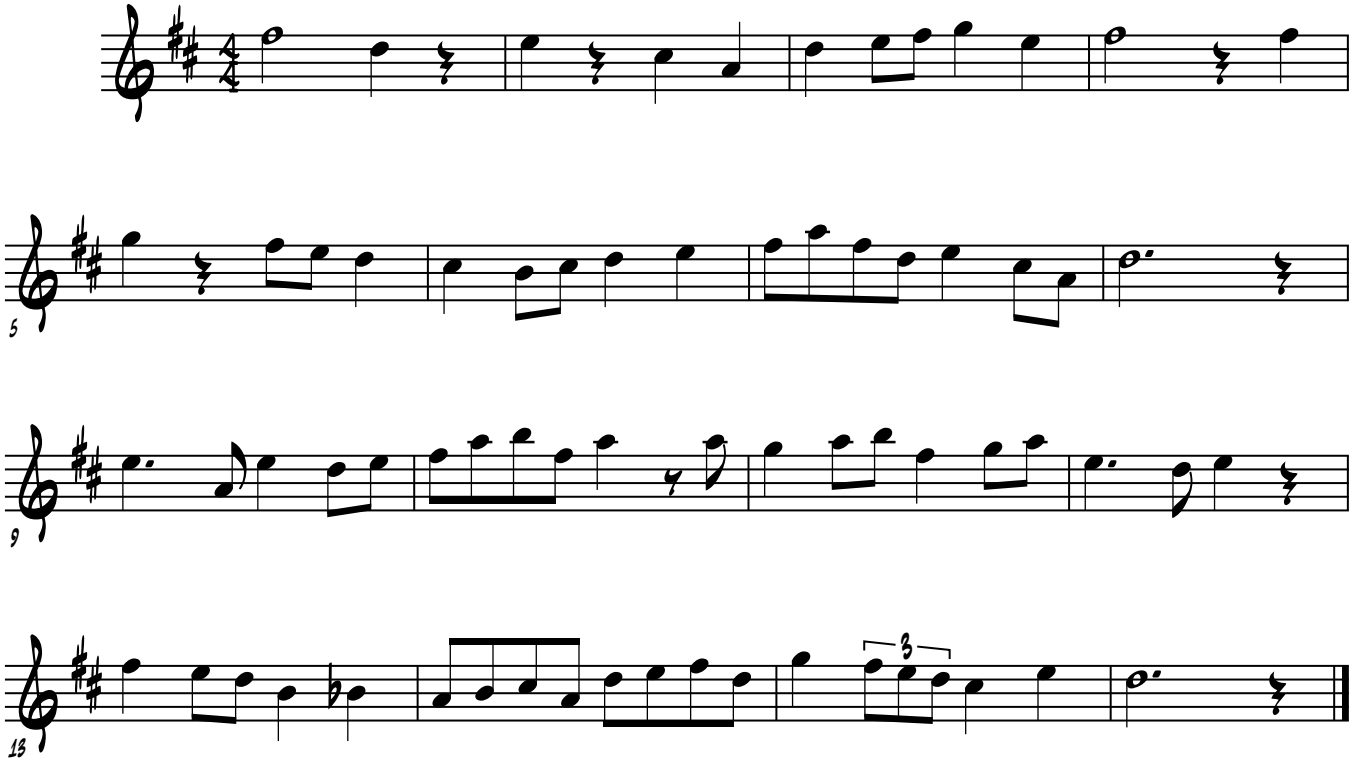
Eric Marienthal